Neugestaltung Wuppertal Döppersberg

Rahmenterminplan 8. Qualifizierung

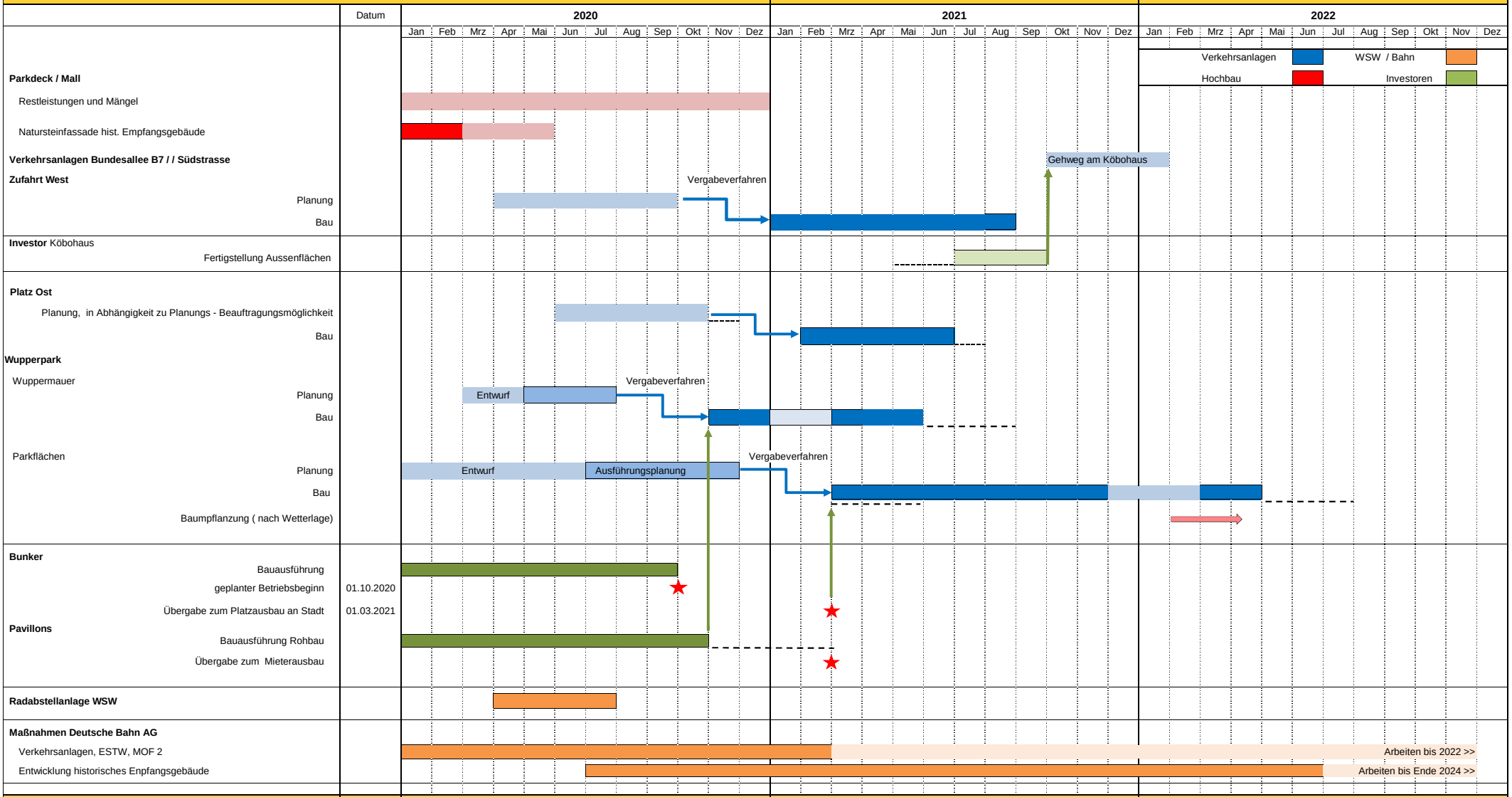

17.03.2020