Neugestaltung Wuppertal Döppersberg
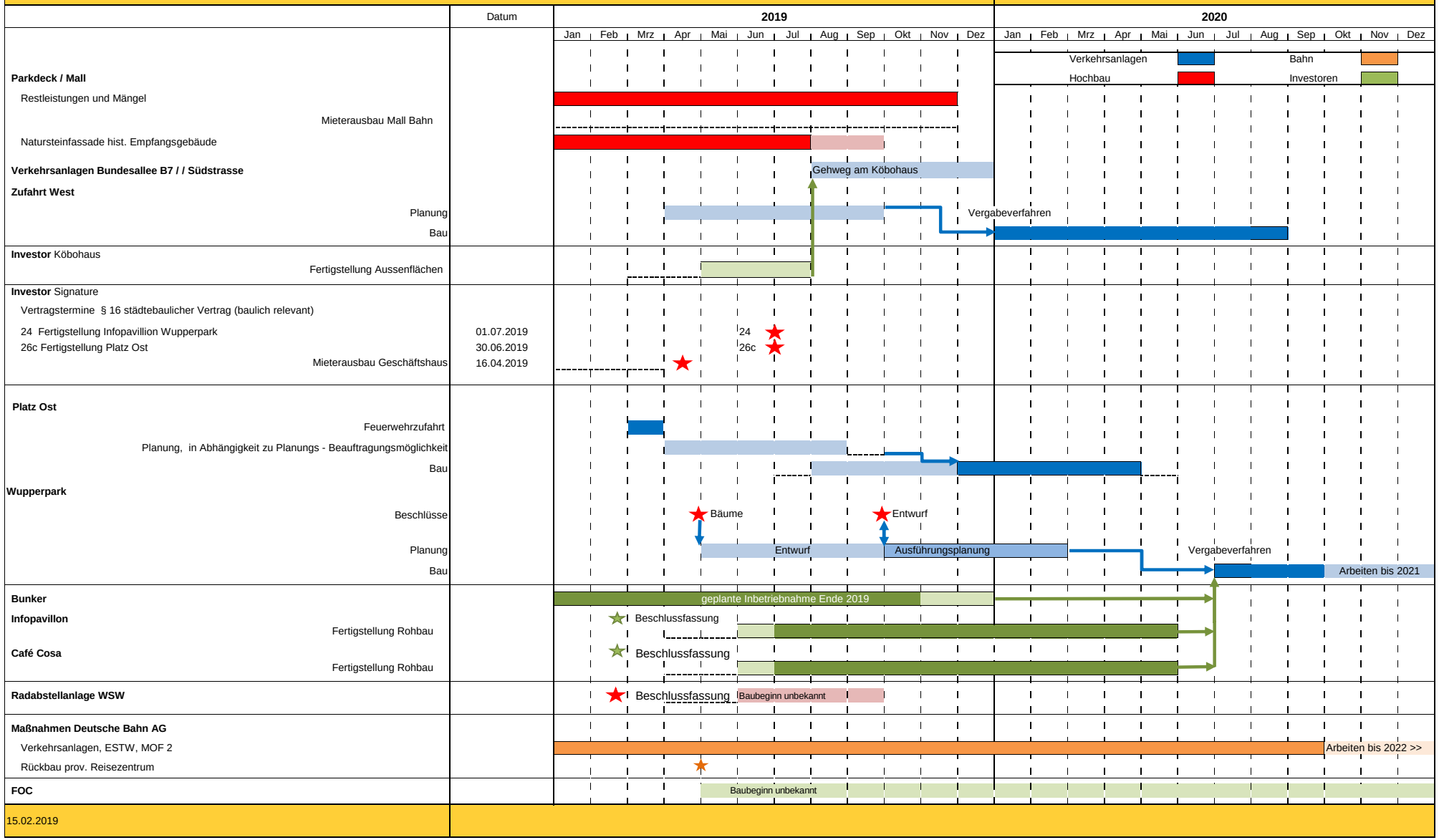
Rahmenterminplan 7. Qualifizierung