Ressort Umweltschutz
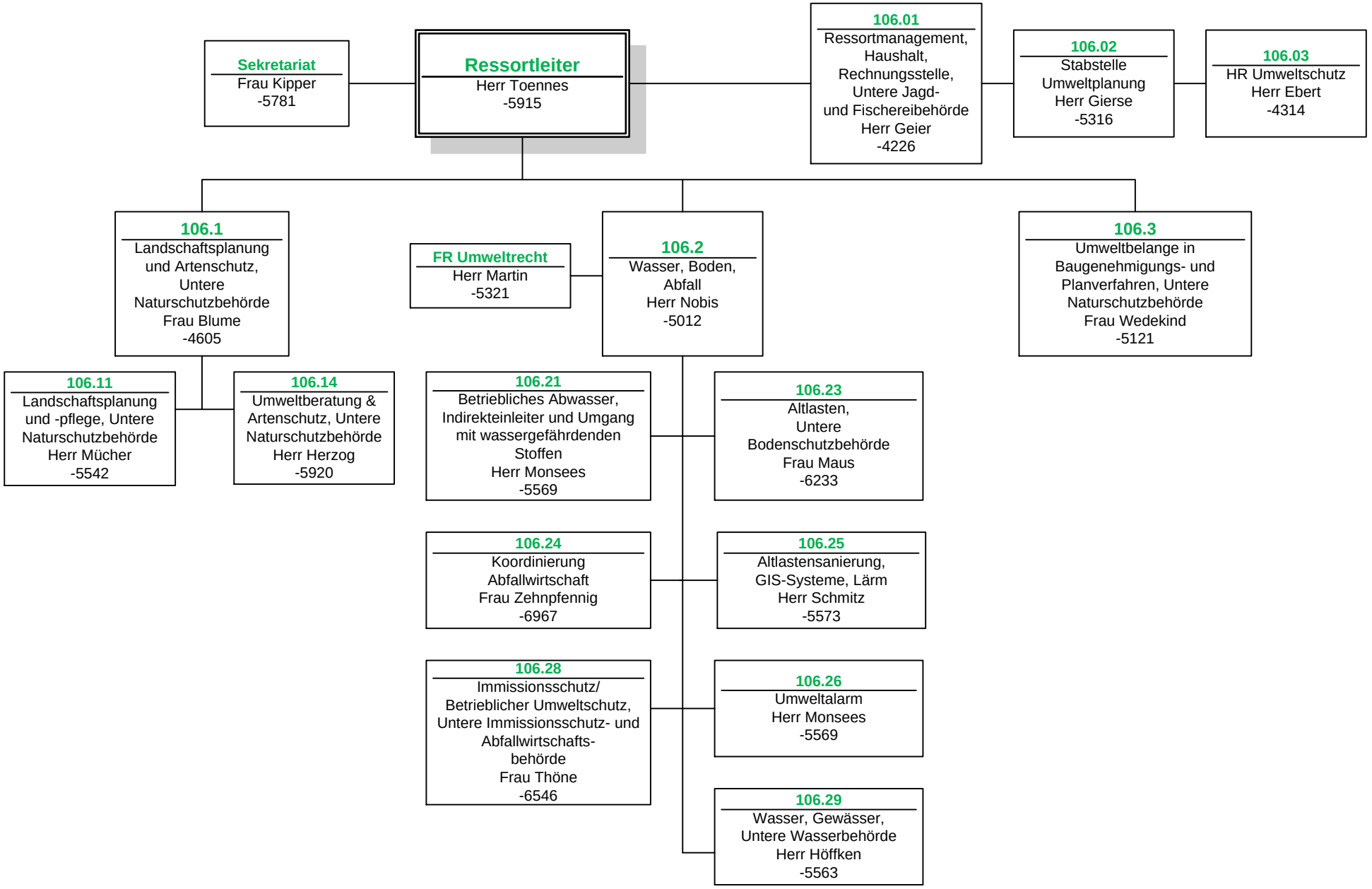
106.01, H. Geier
Erstelldatum: 07.02.2018
Gültig ab: 01.02:2018