Neugestaltung Wuppertal Döppersberg
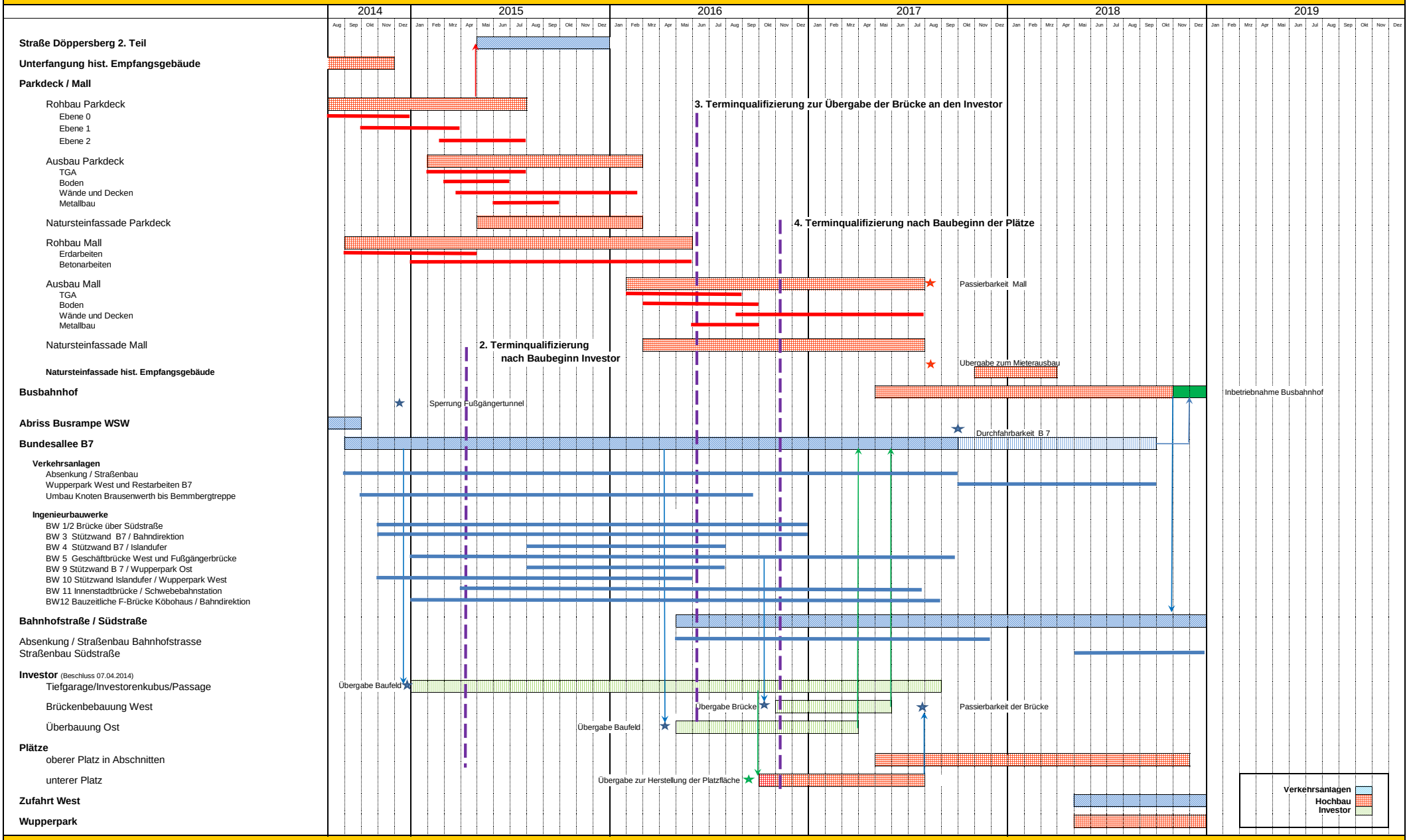
Rahmenterminplan 1. Qualifizierung